

Licensing Act 2003

Premises Licence**LEIPRM0673**Leicester
City CouncilLocal Services & Enforcement
Leicester City Council
City Hall
115 Charles Street
Leicester
LE1 1FZ(0116) 4543040
licensing@leicester.gov.uk

Part 1 - Premises Details

POSTAL ADDRESS OF PREMISES, OR IF NONE, ORDNANCE SURVEY MAP REFERENCE OR DESCRIPTION**Lancaster Arms**

234 Green Lane Road, Leicester, LE5 4PA

WHERE THE LICENCE IS TIME LIMITED THE DATES

Not applicable

Expires **no expiry****LICENSABLE ACTIVITIES AUTHORISED BY THE LICENCE**

- a performance of live music
- any playing of recorded music
- the supply of alcohol

THE TIMES THE LICENCE AUTHORIZES THE CARRYING OUT OF LICENSABLE ACTIVITIES

Activity (and Area if applicable)	Description	Time From	Time To
E. Performance of live music (Indoors)	Mon-Sat	11:00am	1:00am
	Sunday	Noon	Midnight
F. Playing of recorded music (Indoors)	Mon-Wed	11:00am	11:00pm
	Thurs-Sat	11:00am	Midnight
	Sunday	Noon	10:30pm
J. Supply of alcohol for consumption ON and OFF the premises	Mon-Wed	11:00am	11:00pm
	Thurs-Sat	11:00am	Midnight
	Sunday	Noon	10:30pm
	Christmas Day	Noon	3:00pm
	Christmas Day	7:00pm	10:30pm

THE OPENING HOURS OF THE PREMISES

Description	Time From	Time To
Mon-Wed	11:00am	11:30pm
Thurs-Sat	11:00am	12:30am
Sunday	Noon	11:00pm

WHERE THE LICENCE AUTHORIZES SUPPLIES OF ALCOHOL WHETHER THESE ARE ON AND / OR OFF SUPPLIES

- J. Supply of alcohol for consumption ON and OFF the premises





Leicester
City Council

Local Services & Enforcement
Leicester City Council
City Hall
115 Charles Street
Leicester
LE1 1FZ

(0116) 4543040
licensing@leicester.gov.uk

Part 2

NAME, (REGISTERED) ADDRESS, TELEPHONE NUMBER AND EMAIL (WHERE RELEVANT) OF HOLDER OF PREMISES LICENCE

Kamaljit Singh Dhillon

25 Lancaster Street, Leicester, LE5 4GD.

REGISTERED NUMBER OF HOLDER, FOR EXAMPLE COMPANY NUMBER, CHARITY NUMBER (WHERE APPLICABLE)

NAME, ADDRESS AND TELEPHONE NUMBER OF DESIGNATED PREMISES SUPERVISOR WHERE THE PREMISES LICENCE AUTHORISES THE SUPPLY OF ALCOHOL

Kamaljit Singh DHILLON



PERSONAL LICENCE NUMBER AND ISSUING AUTHORITY OF PERSONAL LICENCE HELD BY DESIGNATED PREMISES SUPERVISOR WHERE THE PREMISES LICENCE AUTHORISES FOR THE SUPPLY OF ALCOHOL

Licence No. LEIPRS2814

Issued by Leicester





Leicester
City Council

Local Services & Enforcement
Leicester City Council
City Hall
115 Charles Street
Leicester
LE1 1FZ

(0116) 4543040
licensing@leicester.gov.uk

ANNEXES

Annex 1 - Mandatory conditions

Supply of alcohol - on the premises

No supply of alcohol may be made under the premises licence -

- a) at a time when there is no designated premises supervisor in respect of the premises licence, or
- b) at a time when the designated premises supervisor does not hold a personal licence or his personal licence is suspended.

Every supply of alcohol under the premises licence must be made or authorised by a person who holds a personal licence.

The responsible person must ensure that staff on relevant premises do not carry out, arrange or participate in any irresponsible promotions in relation to the premises. In this paragraph, an irresponsible promotion means any one or more of the following activities, or substantially similar activities, carried on for the purpose of encouraging the sale or supply of alcohol for consumption on the premises-

- a) games or other activities which require or encourage, or are designed to require or encourage, individuals to-
 - i) drink a quantity of alcohol within a time limit (other than to drink alcohol sold or supplied on the premises before the cessation of the period in which the responsible person is authorised to sell or supply alcohol), or
 - ii) drink as much alcohol as possible (whether within a time limit or otherwise);
- b) provision of unlimited or unspecified quantities of alcohol free or for a fixed or discounted fee to the public or to a group defined by a particular characteristic in a manner which carries a significant risk of undermining a licensing objective;
- c) provision of free or discounted alcohol or any other thing as a prize to encourage or reward the purchase and consumption of alcohol over a period of 24 hours or less in a manner which carries a significant risk of undermining a licensing objective;
- d) selling or supplying alcohol in association with promotional posters or flyers on, or in the vicinity of, the premises which can reasonably be considered to condone, encourage or glamorise anti-social behaviour or to refer to the effects of drunkenness in any favourable manner;
- e) dispensing alcohol directly by one person into the mouth of another (other than where that other person is unable to drink without assistance by reason of a disability).

The responsible person must ensure that free potable water is provided on request to customers where it is reasonably available.

The premises licence holder or club premises certificate holder must ensure that an age verification policy is adopted in respect of the premises in relation to the sale or supply of alcohol.

The designated premises supervisor in relation to the premises licence must ensure that the supply of alcohol at the premises is carried on in accordance with the age verification policy.

The policy must require individuals who appear to the responsible person to be under 18 years of age (or such older age as may be specified in the policy) to produce on request, before being served alcohol, identification bearing their photograph, date of birth and either-

- a) a holographic mark, or
- b) an ultraviolet feature.

The responsible person shall ensure that-

- a) where any of the following alcoholic drinks is sold or supplied for consumption on the premises (other than alcoholic drinks sold or supplied having been made up in advance ready for sale or supply in a securely closed container) it is available to customers in the following measures-
 - i) beer or cider: ½ pint;
 - ii) gin, rum, vodka or whisky: 25 ml or 35 ml, and
 - iii) still wine in a glass: 125 ml;
- b) these measures are displayed in a menu, price list or other printed material which is available to customers on the premises; and
- c) where a customer does not in relation to a sale of alcohol specify the quantity of alcohol to be sold, the customer is made aware that these measures are available.

A relevant person shall ensure that no alcohol is sold or supplied for consumption on or off the premises for a price which is less than the permitted price.

Supply of alcohol - off the premises

No supply of alcohol may be made under the premises licence -

- a) at a time when there is no designated premises supervisor in respect of the premises licence, or
- b) at a time when the designated premises supervisor does not hold a personal licence or his personal licence is suspended.

Every supply of alcohol under the premises licence must be made or authorised by a person who holds a personal licence.





Leicester
City Council

Local Services & Enforcement
Leicester City Council
City Hall
115 Charles Street
Leicester
LE1 1FZ

(0116) 4543040
licensing@leicester.gov.uk

ANNEXES continued ...

The premises licence holder or club premises certificate holder must ensure that an age verification policy is adopted in respect of the premises in relation to the sale or supply of alcohol.

The designated premises supervisor in relation to the premises licence must ensure that the supply of alcohol at the premises is carried on in accordance with the age verification policy.

The policy must require individuals who appear to the responsible person to be under 18 years of age (or such older age as may be specified in the policy) to produce on request, before being served alcohol, identification bearing their photograph, date of birth and either-

- a) a holographic mark, or
- b) an ultraviolet feature.

A relevant person shall ensure that no alcohol is sold or supplied for consumption on or off the premises for a price which is less than the permitted price.

Annex 2 - Conditions consistent with the operating schedule

The licence is subject to Leicester City Council's Standard Conditions for Places of Public Entertainment, published on the Licensing Authority's website www.leicester.gov.uk/licensing.

The maximum permitted number(s) of persons allowed when regulated entertainment is taking place is (are) as follows:

First Floor Function Room: 50 persons

Ground Floor: 129 persons

The occupancy to include ALL persons employed within the premises and ALL persons resorting to the premises.

The restrictions in this Annex do not prohibit any sale, supply or consumption of alcohol previously permitted by the Licensing Act 1964.

Alcohol shall not be sold or supplied unless it is paid for before or at the time when it is sold or supplied, except alcohol sold or supplied with and for consumption at a meal supplied at the same time, consumed with the meal and paid for together with the meal.

Licensable activities may continue between the end of the hours permitted by the licence on New Year's Eve and the start of the hours permitted by the licence on New Year's Day.

No person under fourteen shall be in the bar of the licensed premises during the hours that the premises is licensed for the sale of alcohol, except as previously permitted by the Licensing Act 1964.

The licence holder will ensure that staff monitor customer behaviour.

The licence holder will ensure that emergency lighting, fire alarms and fire fighting equipment is in use.

The licence holder will ensure customer departure is managed.

The licence holder will ensure that no unaccompanied children are allowed on the premises.

Licensable activities may take place for an additional hour on the morning following every Friday, Saturday, Sunday and Monday for each May Bank Holiday, Spring/Whitsun Bank Holiday and every August Bank Holiday weekend.

Licensable activities may take place for an additional hour into the morning following every Thursday, Friday, Saturday, Sunday and Monday for the Easter Bank Holiday weekend.

Licensable activities may take place for an additional hour into the morning every Christmas Eve and Boxing Day.

Annex 3 - Conditions attached after a hearing by the Licensing Authority

None.



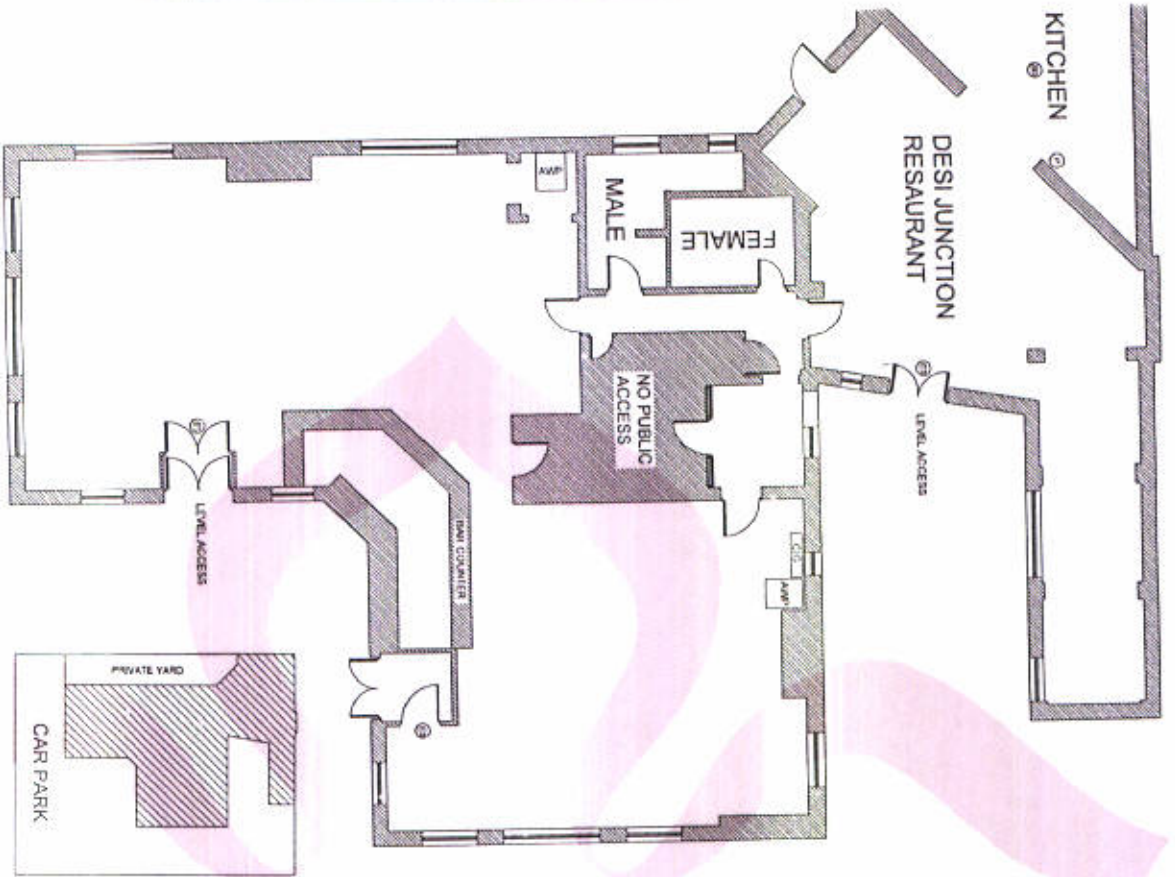

EXISTING GROUND FLOOR PL

- KEY**
- ⊕ SMOKE DETECTOR
 - ⊖ DRY POWDER EXTINGUISHER
 - ⊙ ILLUMINATED EXIT SIGN WITH DIRECTIONAL
 - ☐ CREDIT CARD
 - ☐ CIGARETTE VENDING MACHINE
 - ☐ PAULT MACHINE

REV	DATE	DETAILS	DRAWN



ROMANS
Surveyors

4 KING STREET LANE, WINNERSH, BERKSHIRE, RG41 2AD.
TELEPHONE: 0118 936 6699
23 THE AVENUE, SOUTHAMPTON, HAMPSHIRE, SO17 1XN.
TELEPHONE: 02380 820110
84 HEATON ROAD, THUNDERHAM, NORFOLK, TW1 4BW.
TELEPHONE: 0203 288 0320
E-MAIL: ROMANS@ROMANS.CO.UK
WWW.ROMANS.CO.UK

ON BEHALF OF
PUNCH TAVERNS
PROJECT TITLE
THE LANCASTER ARMS
234 GREEN LANE ROAD
LEICESTER. LE5 4PA

DRAWING TITLE		SCALE	
Existing Floor Plans		1:100	
DRAWN	CHECKED	DATE	REV
TF	GMW	28th July 2005	001
ROMANS SURVEYORS ARE PART OF THE ROMANS GROUP INCORPORATING:		The ROMANS Group	
COMMERCIAL SURVEYORS	ARCHITECTURAL LAND & NEW HOMES	FLORIDA IFA	RELOCATIONS

OUTLET NO.
300268



Premises Licence Summary



Leicester
City Council

Local Services & Enforcement
Leicester City Council
City Hall
115 Charles Street
Leicester
LE1 1FZ

(0116) 4543040
licensing@leicester.gov.uk

Premises Details

POSTAL ADDRESS OF PREMISES, OR IF NONE, ORDNANCE SURVEY MAP REFERENCE OR DESCRIPTION

Lancaster Arms

234 Green Lane Road, Leicester, LE5 4PA

WHERE THE LICENCE IS TIME LIMITED THE DATES

Not applicable

LICENSABLE ACTIVITIES AUTHORISED BY THE LICENCE

- a performance of live music
- any playing of recorded music
- the supply of alcohol

THE TIMES THE LICENCE AUTHORIZES THE CARRYING OUT OF LICENSABLE ACTIVITIES

Activity (and Area if applicable)	Description	Time From	Time To
E. Performance of live music (Indoors)	Mon-Sat	11:00am	1:00am
	Sunday	Noon	Midnight
F. Playing of recorded music (Indoors)	Mon-Wed	11:00am	11:00pm
	Thurs-Sat	11:00am	Midnight
	Sunday	Noon	10:30pm
J. Supply of alcohol for consumption ON and OFF the premises	Mon-Wed	11:00am	11:00pm
	Thurs-Sat	11:00am	Midnight
	Sunday	Noon	10:30pm
	Christmas Day	Noon	3:00pm
	Christmas Day	7:00pm	10:30pm

THE OPENING HOURS OF THE PREMISES

Description	Time From	Time To
Mon-Wed	11:00am	11:30pm
Thurs-Sat	11:00am	12:30am
Sunday	Noon	11:00pm

WHERE THE LICENCE AUTHORIZES SUPPLIES OF ALCOHOL WHETHER THESE ARE ON AND / OR OFF SUPPLIES

- J. Supply of alcohol for consumption ON and OFF the premises



Premises Licence Summary

LEIPRM0673



Leicester
City Council

Local Services & Enforcement
Leicester City Council
City Hall
115 Charles Street
Leicester
LE1 1FZ

(0116) 4543040
licensing@leicester.gov.uk

NAME, (REGISTERED) ADDRESS OF HOLDER OF PREMISES LICENCE

Kamaljit Singh Dhillon

25 Lancaster Street, Leicester, LE5 4GD.

REGISTERED NUMBER OF HOLDER, FOR EXAMPLE COMPANY NUMBER, CHARITY NUMBER (WHERE APPLICABLE)

NAME OF DESIGNATED PREMISES SUPERVISOR WHERE THE PREMISES LICENCE AUTHORISES THE SUPPLY OF ALCOHOL

Kamaljit Singh DHILLON

STATE WHETHER ACCESS TO THE PREMISES BY CHILDREN IS RESTRICTED OR PROHIBITED

